

cover slab detail

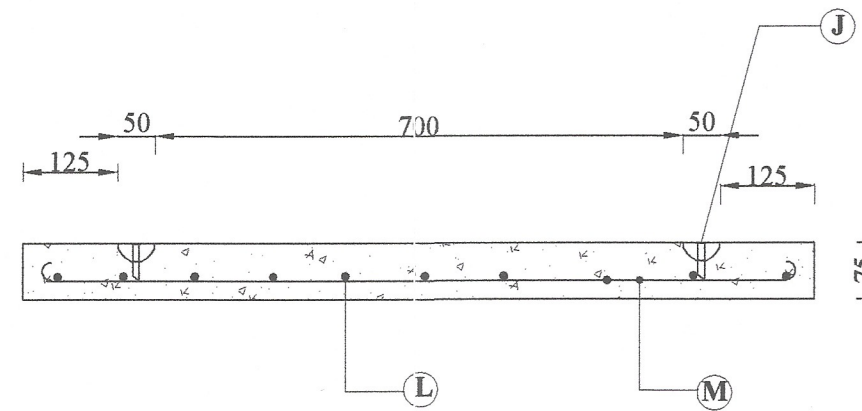

section D-D

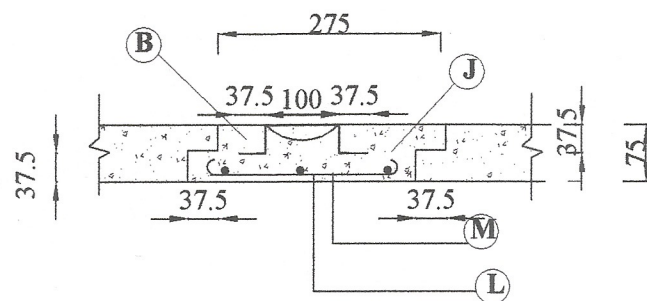

section C-C

NOTE:

- 1) THICKNESS OF THE WALL TO BE 133 1/2" IF TOTAL DEPTH BELOW GROUND LEVEL IS GREATER THAN 8'-0"
- 2) FOUNDATION TO BE 6" THICK CT. CON. 1:2:4 (3") R/F WITH 10mm DIA. BARS AT 9" C/C BOTHWAYS
- 3) INTERNAL FACE OF TANK TO BE RENDERED SMOOTH IN CT. MORTAR 1:2 1/2" THICK WITH 5% PUDLO
- 4) SEPTIC TANK TO BE FILLED WITH WATER UP TO TWL BEFORE BEING PUT INTO USE
- 5) FOR INLET & OUTLET CHAMBERS REFER DWG. NO WSS 511.00

- A) S.W INLET PIPE PROVIDED WITH S.W.T OR 1 1/4" THICK MILLA OR TEAK AS AN ALTERNATIVE
- B) 3" THICK CT. CON 1:2:4 (3") REINFORCED PRE-CAST COVER SLABS JOINTS TO BE FILLED WITH BITUMAN AND SAND
- C) CT. CON. PAD 1:2:4 (3")
- D) EFFLUENT
- E) 9" THICK BRICK WORK IN CT MOTAR 1:5
- F) 3/4" THICK CEMENT PLASTERING 1:2
- G) 6" THICK BASE SLAB 1:2:4 (3") NO SLOPE TO BE PROVIDED
- H) 10mm DIA. BARS AT 9" C/C. BOTHWAYS
- J) 2 NOS SLAB ABOVE INLET & OUTLET TO BE WITH 3/8" DIA. M.S LIFTING HANDLES PER DETAIL ALL OTHER WITHOUT LIFTING HANDLES
- K) S.W. OUTLET PIPE
- L) 1/4" 6mm DIA. BARS AT 225mm C/C
- M) 3 NOS 10mm DIA TOR STEEL
- N) 75mm THICK SCREED CONCRETE WITH 1:3:6

DIMENSION OF SEPTIC TANKS				
PERSONS	L ₁ +L ₂	L ₁	L ₂	L ₃
30	7'-0"	4'-6"	2'-6"	3'-0"
40	8'-0"	5'-0"	3'-0"	-do-
50	9'-0"	5'-6"	3'-6"	-do-
60	10'-0"	6'-0"	4'-0"	-do-
70	10'-0"	6'-6"	3'-6"	3'-6"
80	11'-0"	7'-0"	4'-0"	-do-
90	12'-0"	7'-6"	4'-6"	-do-
100	13'-0"	8'-6"	4'-6"	-do-

DIMENSIONS OF SEPTIC TANKS			
PERSONS	L ₁	L ₂	d
10	6'-6"	2'-6"	4'-6"
15	7'-0"	do	do
20	7'-6"	do	do
25	8'-0"	do	do

No any alteration is allowed without due permission of DCS(Eng). Any unauthorized alteration is subjected to have disciplinary action. Re-production is not permitted. DCS(Eng)

TYPE PLAN OF SEPTIC TANK FOR 25 PERSONS & 30-100 PERSONS

All right reserved this work or any part of there of may not be reproduced without written permission of the Engineering Services office of southern Provincial council.

Sheet No	: 03	Checked By	: (S. P. Wehitasinghe)
Drawing No	: SPES/rate23/BK17	D.O.A.	: (G.N.C. Ekamayake)
Scale	: 1-20	Engineer Asistant	: (H.K.S. Premathilaka)
Date	: 2023-06-08	Design Engineer	: (Eng. N.M.S. Munsinghe)
Drawn By	: indika	Director (Engineer)	: (Eng. C.B. Abeyweera)

DETAILED DRAWING
(RATE ANALYSIS)

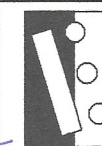

ENGINEERING SERVICES OFFICE.
SOUTHERN PROVINCIAL COUNCIL, GALLE.

Tel: 09122-42789 / 09122-42785 09122-46161 / 09122-39125 / 09122-46282 / 09122-36745
FAX: 09122-42788 / 09122-42783 09122-46161 / 09122-33125 E-mail: engserv@spc.gov.lk